

**You will understand this flood barrier in 30 seconds.**

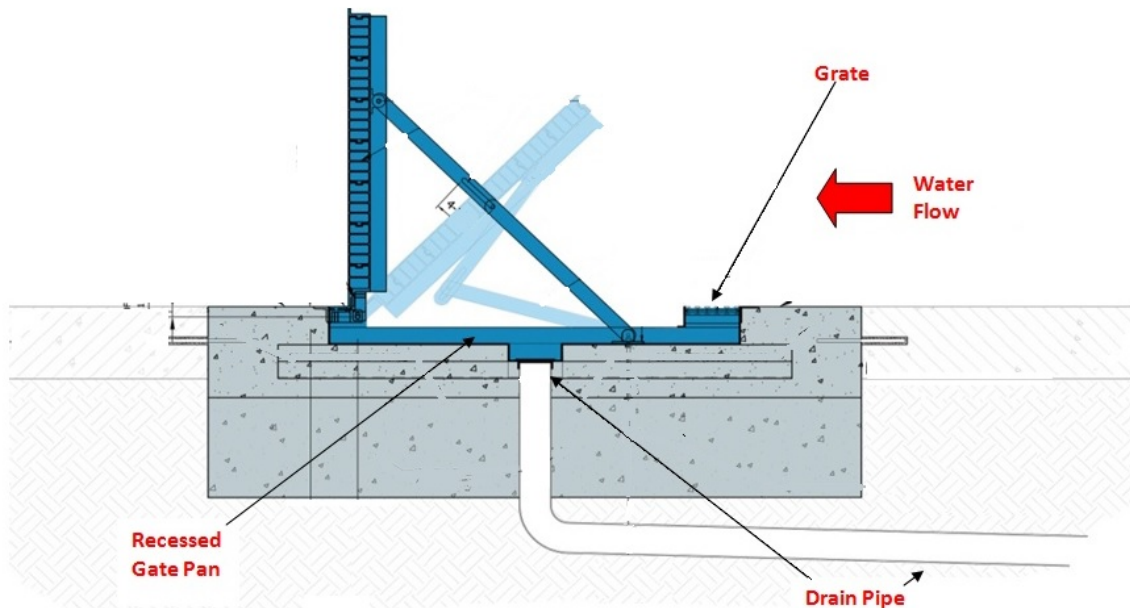

Okay, this is a one-off explanation only as we've received too many questions not to address the topic. The FloodBreak automatic flood barrier works:

- Without electricity - No Power
- Without people pushing buttons, flexing their muscles or even being present - No People
- Without hydraulic pumps - No Pumps.

Why is this relevant?

Because all of the above can fail during a flood emergency, which affects reliability.

This barrier simply floats up when the floodwaters arrive and goes down when the flood waters recede.

Works 24/7.

Any size, any height. That's all.

*(click on the below images for short videos)*

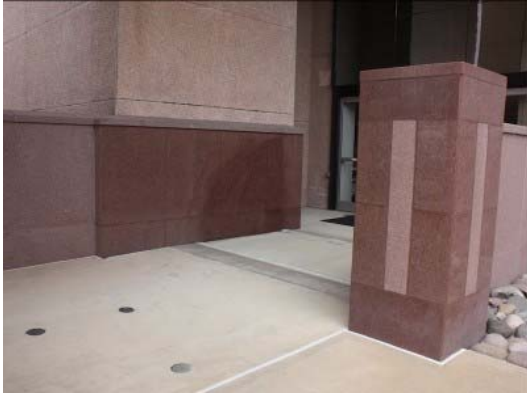

Please click [here](#) to receive more information, visit the [Bluemont](#) website or contact Justin Bear at +61 2 9091 0360 or [Forward to a Friend](#)

[Hytrans](#) [FloodBreak](#) [Flood Barriers](#) [RescueSim](#) [Rock Bags](#)



Share



Tweet



Forward



Share

*Copyright © 2016 Bluemont Pty Ltd, All rights reserved.*

Our address is:

4 / 8 Wattle Rd, Brookvale, NSW

[Add us to your address book](#)